

Revised plan II
 A1/11562/196
 8/8/86

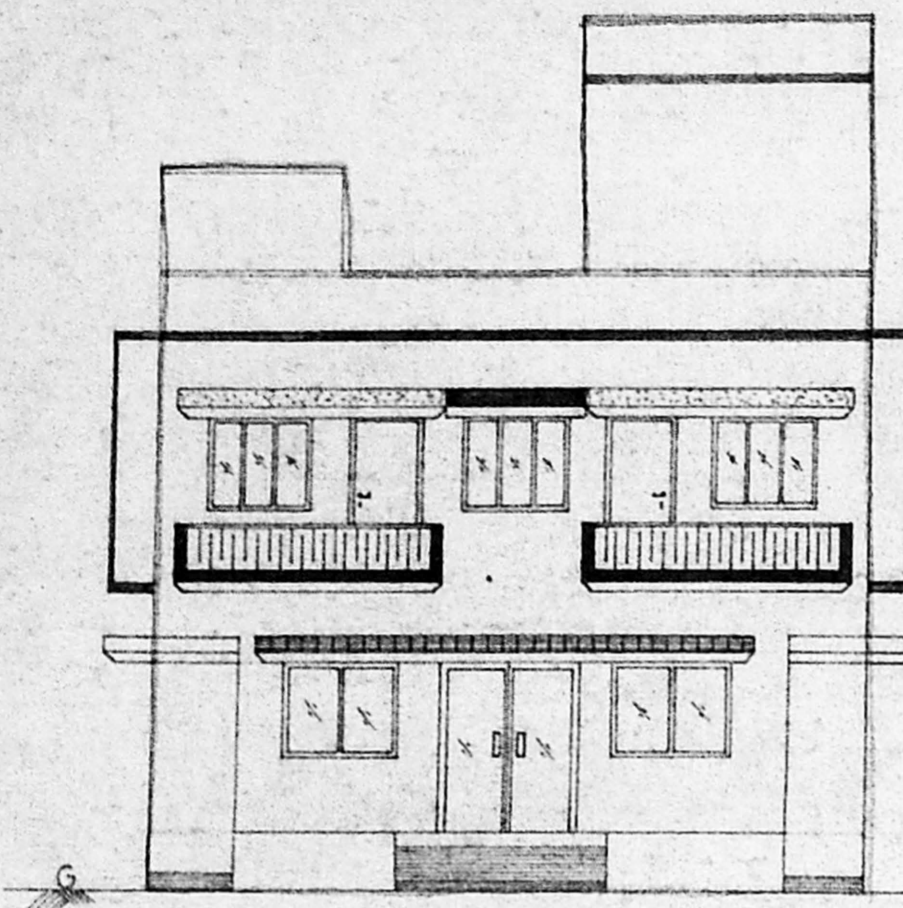

ELEVATION

A/20488/374/96
 Planning Permit No. _____
APPROVED
 SUBJECT TO THE CONDITIONS IN THIS OFFICE LETTER.
 No. A1/11562/196 Date: 6-8-86
 de S. S. S.
 FOR MEMBER
 MADRAS METROPOLITAN
 DEVELOPMENT AUTHORITY
 MADRAS - 600 005

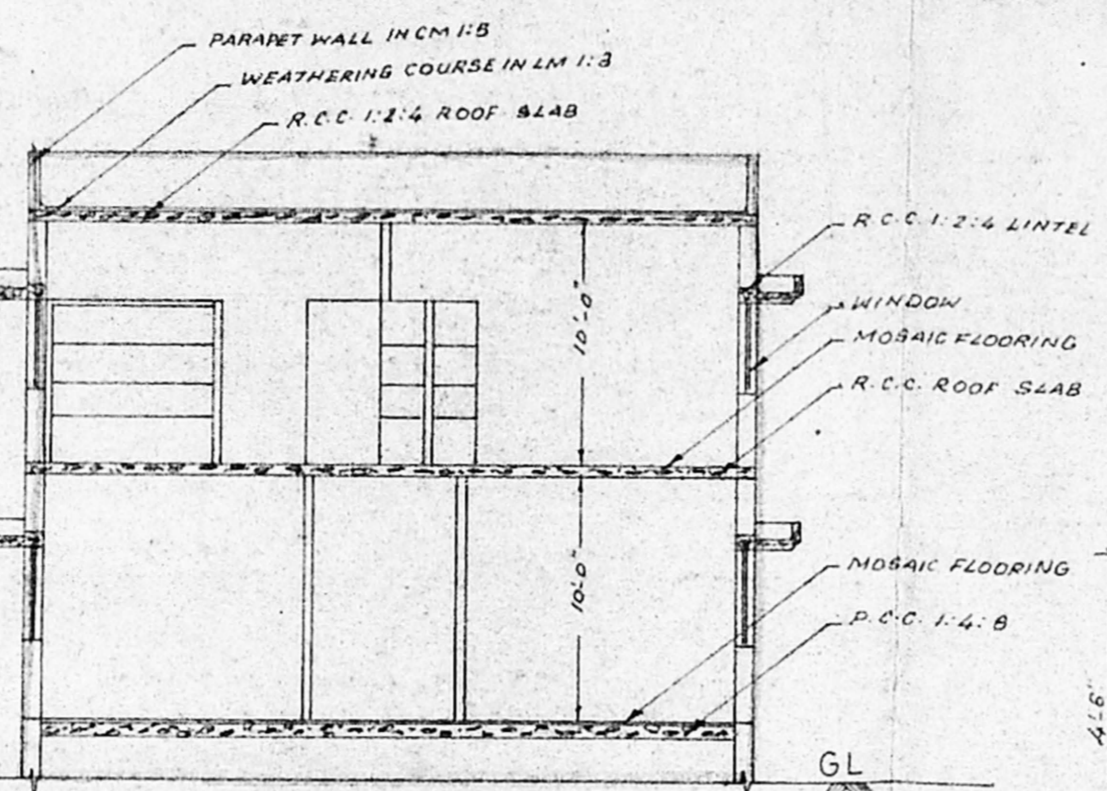

SECTION AB

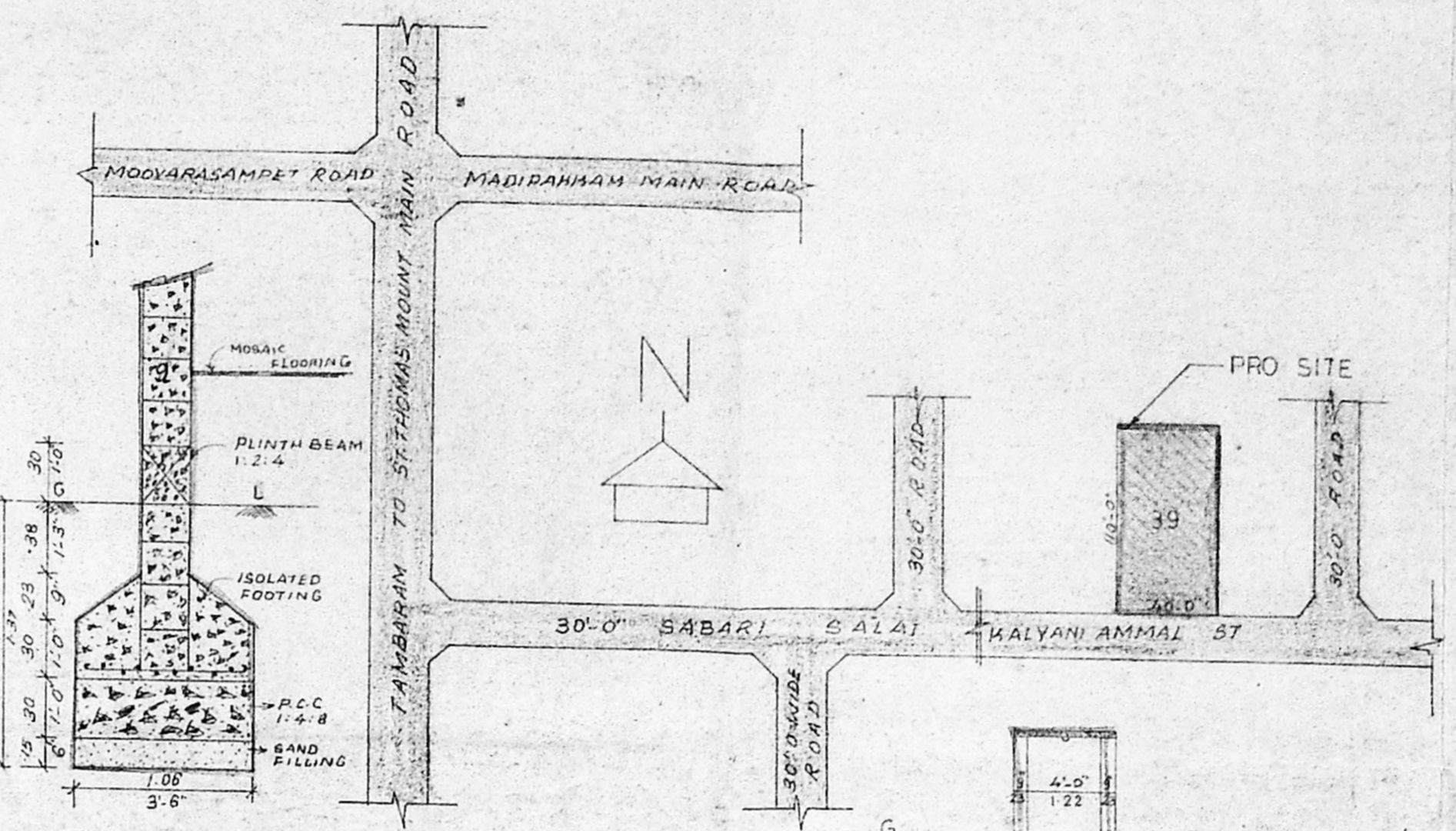

FOUNDATION DETAIL SCALE 1:1

KEY PLAN SCALE 1:16-0

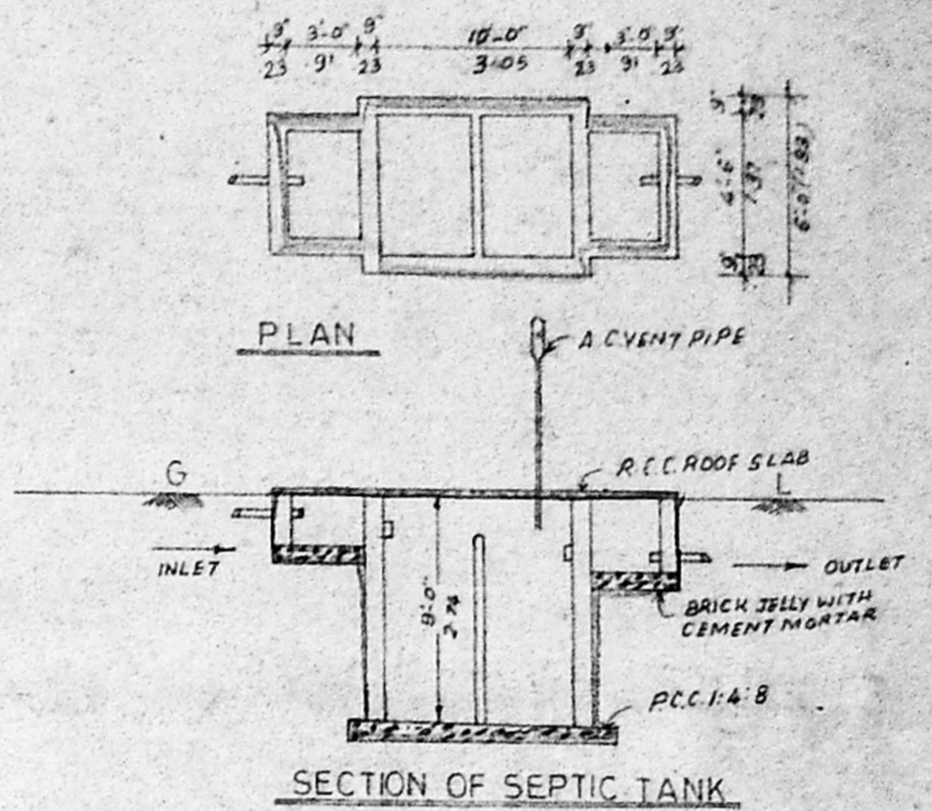

SECTION OF SEPTIC TANK

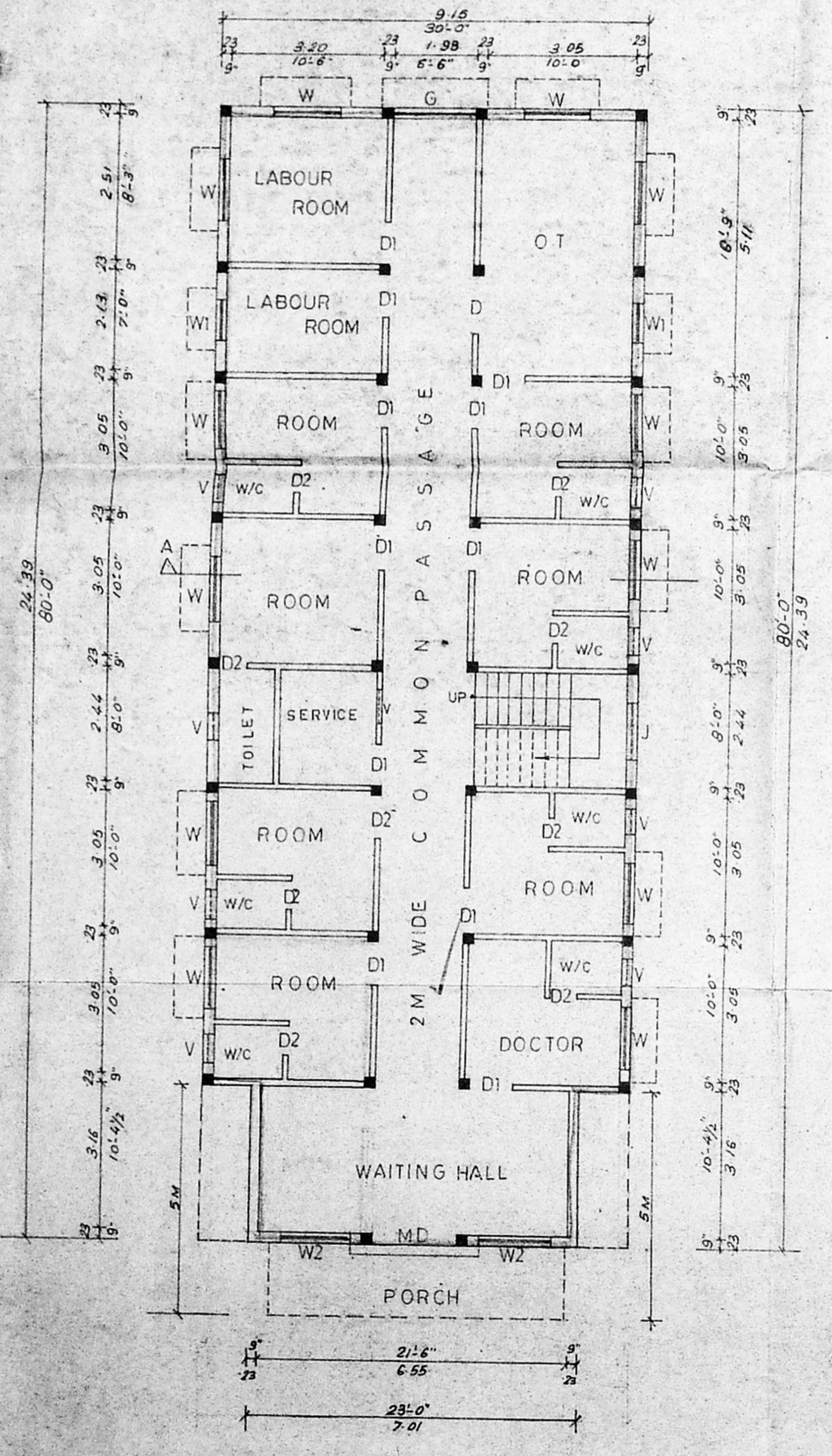

GROUND FLOOR PLAN

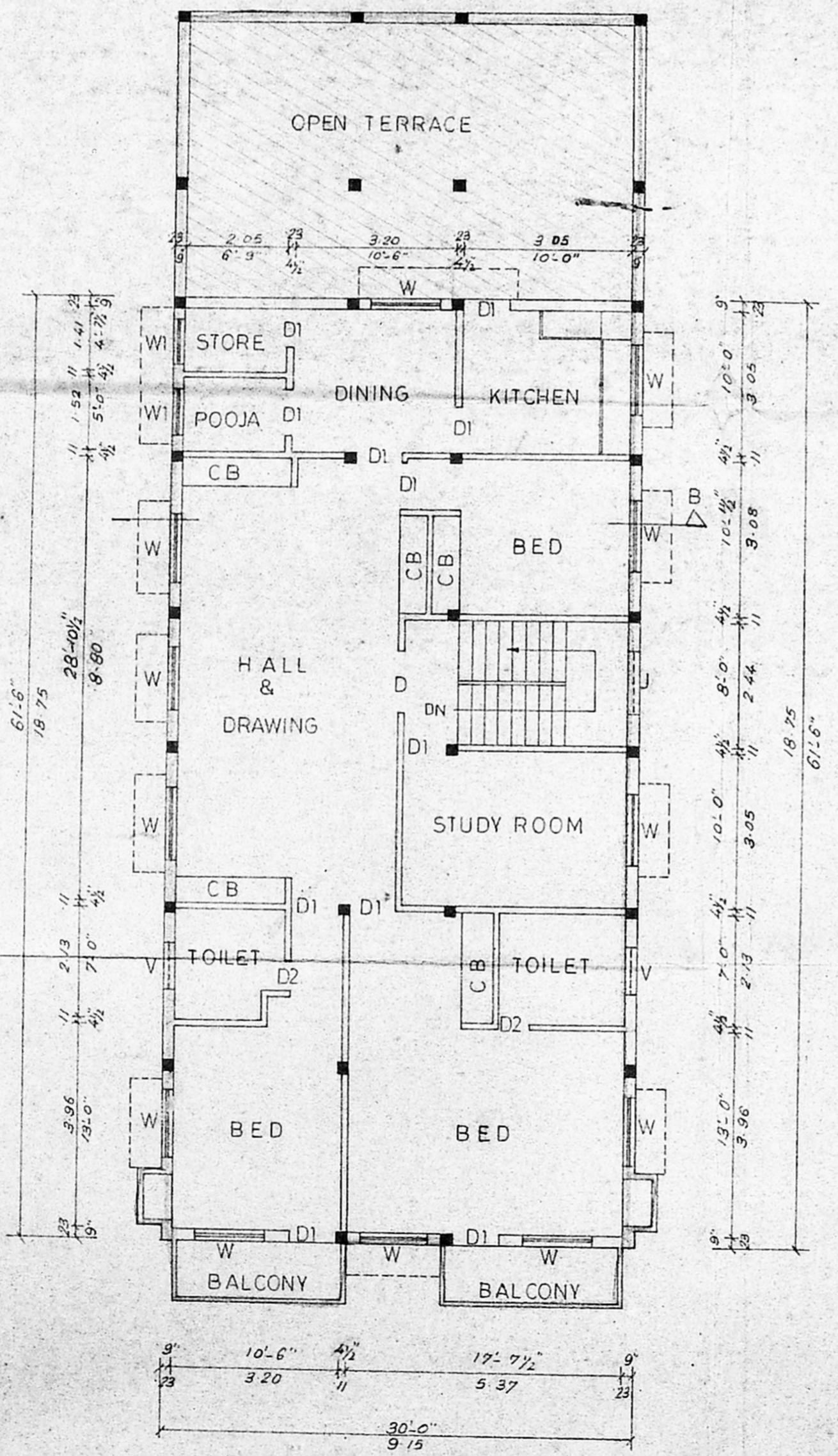

FIRST FLOOR PLAN

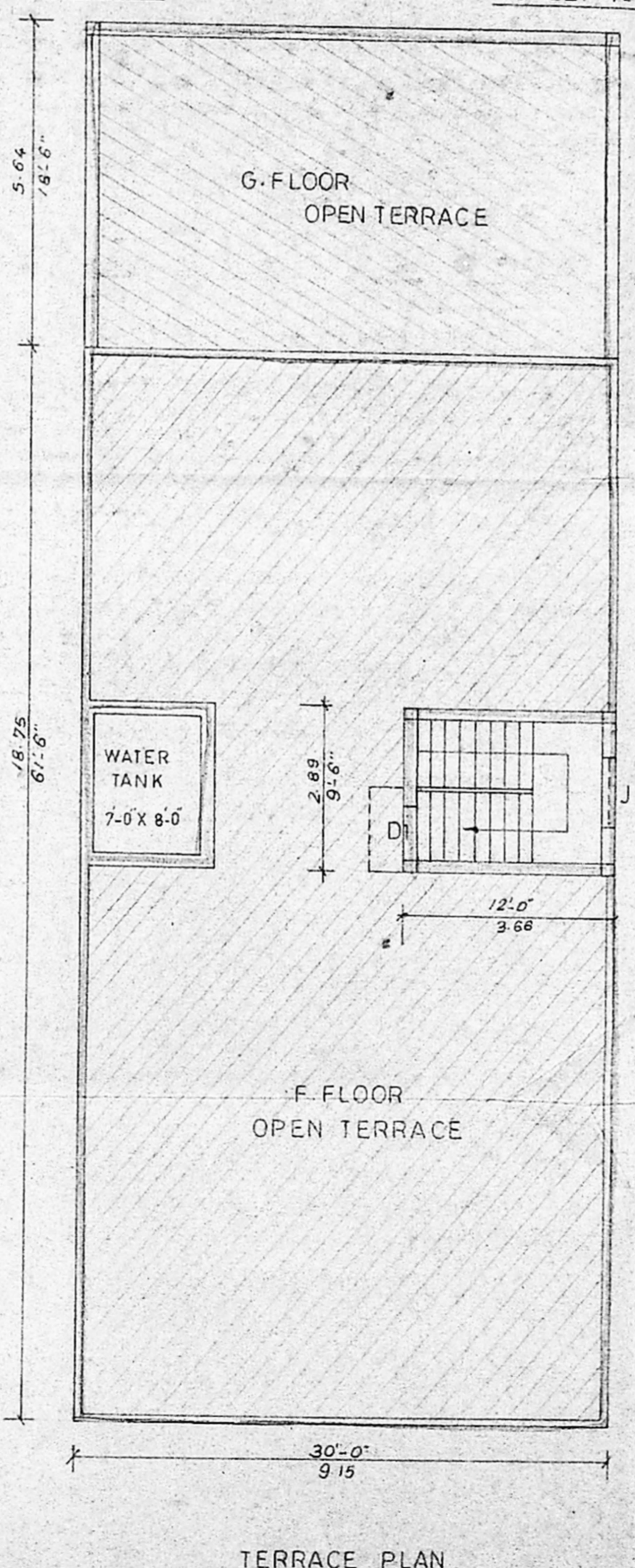

TERRACE PLAN

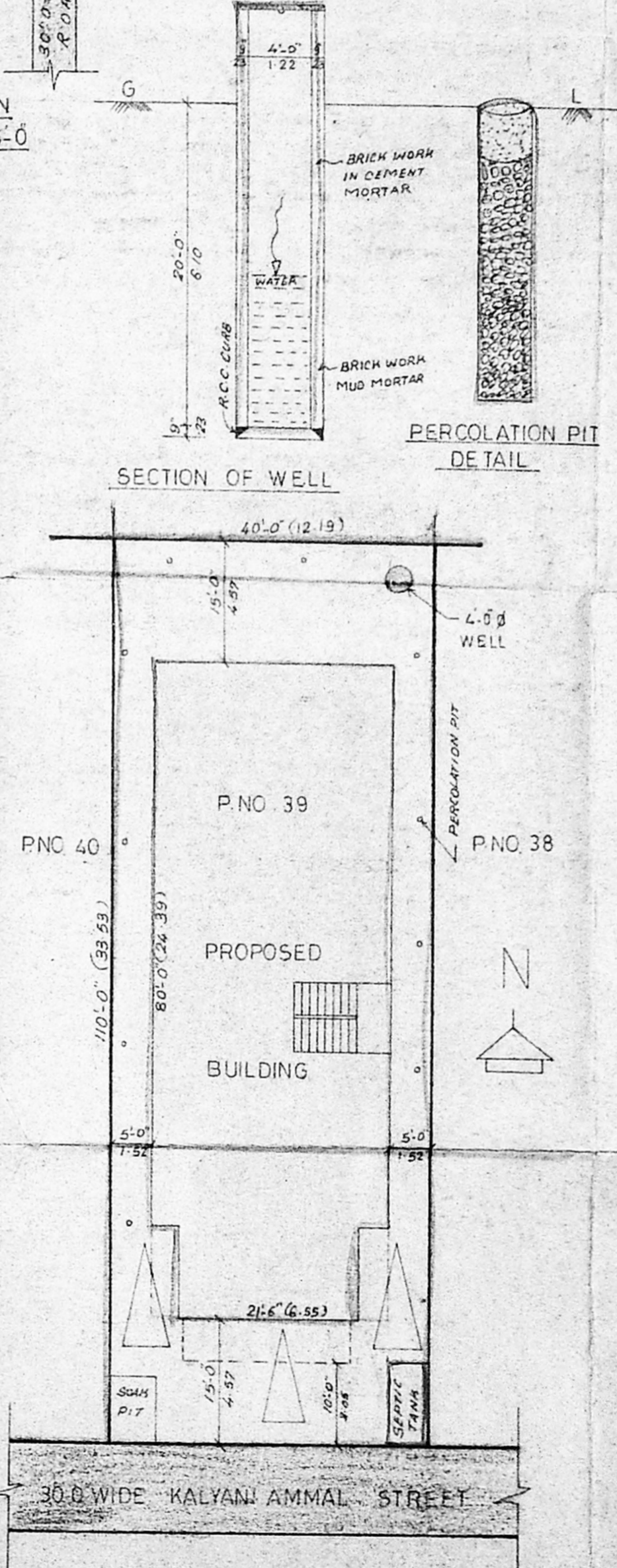

SITE PLAN SCALE 1:16-0

PROPOSED CONSTRUCTION OF NURSING HOME AND DWELLING HOUSE AT MADIPAKKAM VILLAGE IN SURVEY NO 176/1 AND 4 AND 175/4 AND 9 PLOT NO 39, SAIDAPET TALUK, CHENNAI M. G. R. DISTRICT.

EXTENT IN	SQ. FT	SQ. MTS
SITE AREA	4400.00	409.30
PRO. G-FLOOR AREA	2400.00	223.25
PRO. F-FLOOR AREA	1845.00	171.62
HEAD ROOM AREA	114.00	10.60

STAIRCASE

WIDTH	4-0
TREAD	0-10
RISE	0-7

COLOUR INDEX

SNO.	ITEMS	FEET	MTS
MD	MAIN DOOR	6-0 X 7-0	1.83 X 2.14
D	DOOR	4-0 X 7-0	1.22 X 2.14
D1	DOOR	3-0 X 7-0	0.91 X 2.14
D2	DOOR	2-6 X 7-0	0.76 X 2.14
V	VENTILATOR	2-0 X 2-0	0.60 X 0.60
J	JALLY	4-0 X 6-0	1.22 X 1.83
W	WINDOW	4-6 X 4-0	1.37 X 1.22
W1	WINDOW	3-0 X 4-0	0.91 X 1.22
W2	WINDOW	5-0 X 4-0	1.52 X 1.22

PLOT COVERAGE — 55%
 F. S. I. — .99

SCALE — 1:100 1:16-0 1:1

OWNER *[Signature]*

P. Sathyanarayana
 P. Sathyanarayana,
 LICENSED SURVEYOR,
 Alandur Municipality,
 No. 334, Medavakkam Main Road
 (Near Indian Bank)
 LICENCE No. ST/19/1985-81.